

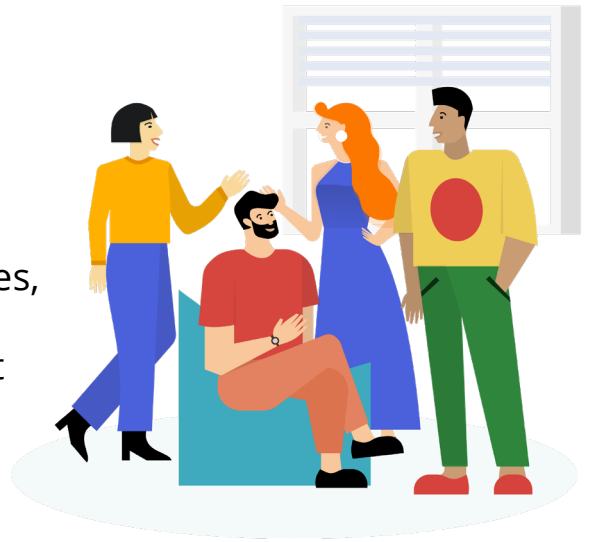

HealthCheck

Protect your employees, customers, and organizations against the risk of COVID-19 and seasonal viruses.

Safeguard the health of your employees, guests, and overall organization with daily wellness check-ins. As the market leader in health and COVID-19 screening, we're here to reignite business and protect your community.



Get started with HealthCheck

HealthCheck is a secure, easy to use platform, designed to assess the health of your workforce, clients, students, or guests. By answering a short series of questions directed by the CDC and following local State guidelines, users can protect each other from the spread of COVID-19 and other infectious diseases, while preserving the well-being of your establishment.

HealthCheck is compliant with HIPAA, PHI, PII, CCPA, and GDPR and allows for non-invasive contact tracing without GPS.

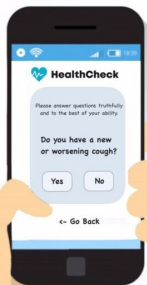

Screen

Users proactively enter symptoms and body temperature one or more times throughout the day

Approve

Prevent outbreaks by providing clear guidance to employees, clients or patrons on whether to proceed or stay home.

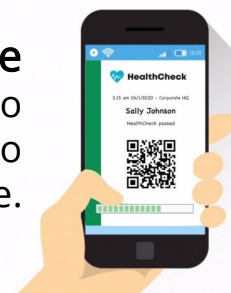

Protect

Evaluate anonymized dashboards to assess health trends by department and location to proactively avoid risks and follow State mandated guidelines.

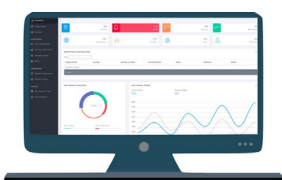

Why HealthCheck?

Compared to free symptom tracking applications, HealthCheck is designed with your security and privacy in mind. Answers are encrypted and anonymous, and are not shared with insurance companies.

Unlike other paid screening tools, HealthCheck only takes days to implement and is a fraction of the cost. Robust reporting and dashboards give organizations the knowledge needed to lead and be compliant.

How HealthCheck helps your Company prepare

- ✓ Promote employee, client or student wellness by mitigating the spread of viruses
- ✓ Protect customers and partners against health risks
- ✓ Boost onsite team morale and productivity
- ✓ Adjust work schedules and forecast temporary role fulfillment needs
- ✓ Guard the Company against legal and HR risks
- ✓ Improve communication between Employees and HR

Choose the plan that meets your organizations needs

Pricing Comparison		
Available Plans	Monthly Organization Fee	Monthly User Fee
Basic	\$19.00	\$1.00
Standard	\$49.00	\$2.00
Enterprise	\$99.00	\$3.00
Education & Non-Profit	\$49.00	\$8.00 Yearly

Feature	Basic	Standard, Education, Non-Profit	Enterprise
CDC/WHO Defined Questions	✓	✓	✓
Custom Questions			✓
Notifications on Warn/Alert Status	✓	✓	✓
Monthly Compliance Reports	✓	✓	✓
Predefined Dashboards		✓	✓
Single Geography	✓	✓	✓
Global Geography			✓
Forms-based and Mobile Authentication only - No Corporate Federation	✓	✓	✓
Management Authentication with Forms-based and Microsoft Office365, Google			✓
Department and Unit Definitions for Greater Visibility for Large Organizations			✓
Localized Questions (Ex: Texas-specific Questions, NHS Questions for the UK)			✓
98 Days Retention policy	✓	✓	✓
Custom Retention Policy			✓
Available 99.9% Uptime SLA	✓	✓	✓
Available 99.95% Uptime SLA		✓	✓
Available 99.99% Uptime SLA			✓
Mobile App/HealthCheck App Forms-based Authentication only	✓	✓	✓

Contact us:

info@stratumhealth.io

Headquarters:

8410 Highway 90A, Suite 130
Sugar Land, TX 77478

Additional locations in:

Nashville, New York, Dallas, Fargo, Ft. Lauderdale, Des Moines & Greenville

STRATUM